

PENNER RESIDENCE
EXISTING 1st FLOOR PLAN
1/4" = 1'-0"
8/6/14

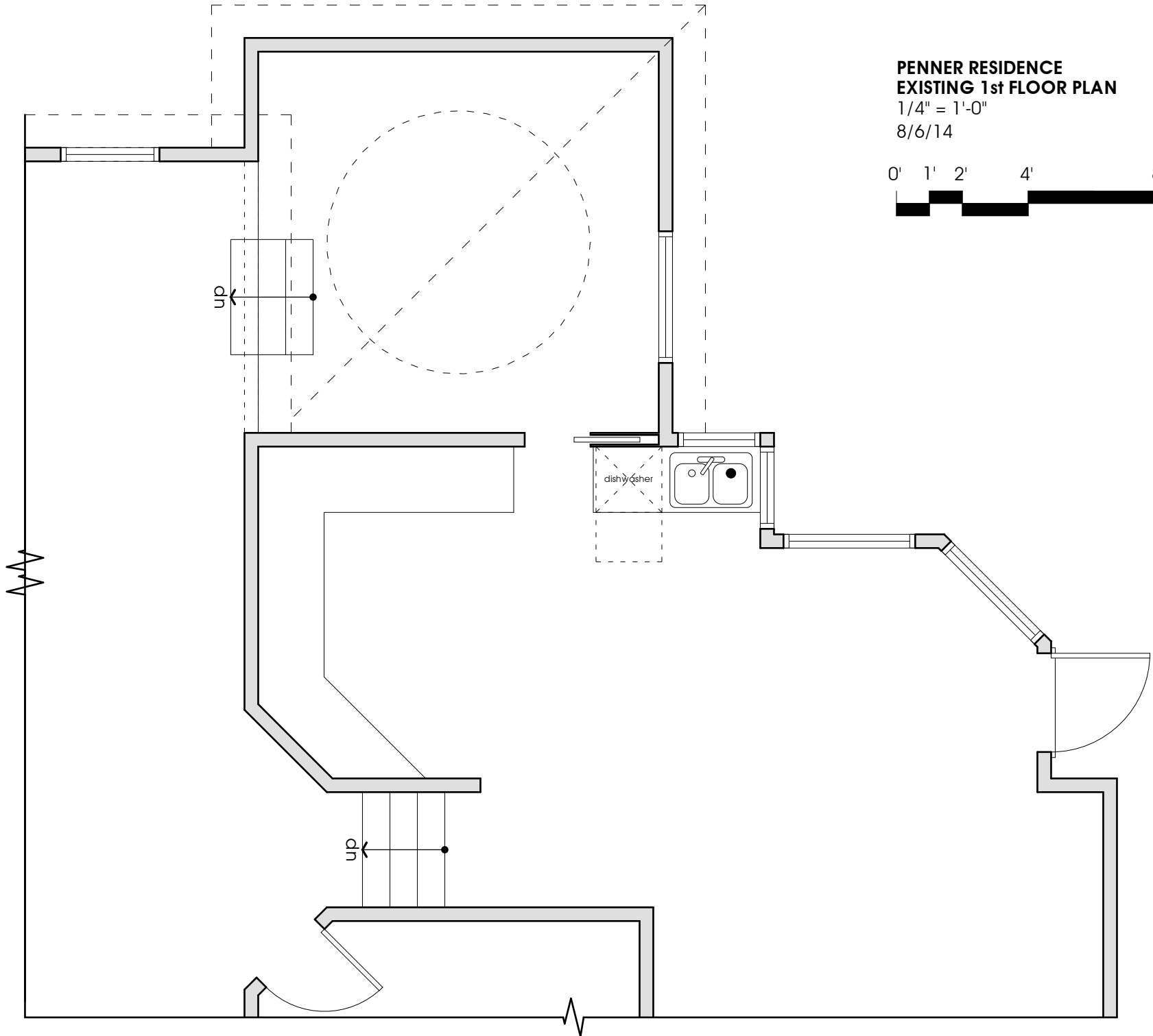

window and dome moved 18" to center of wall

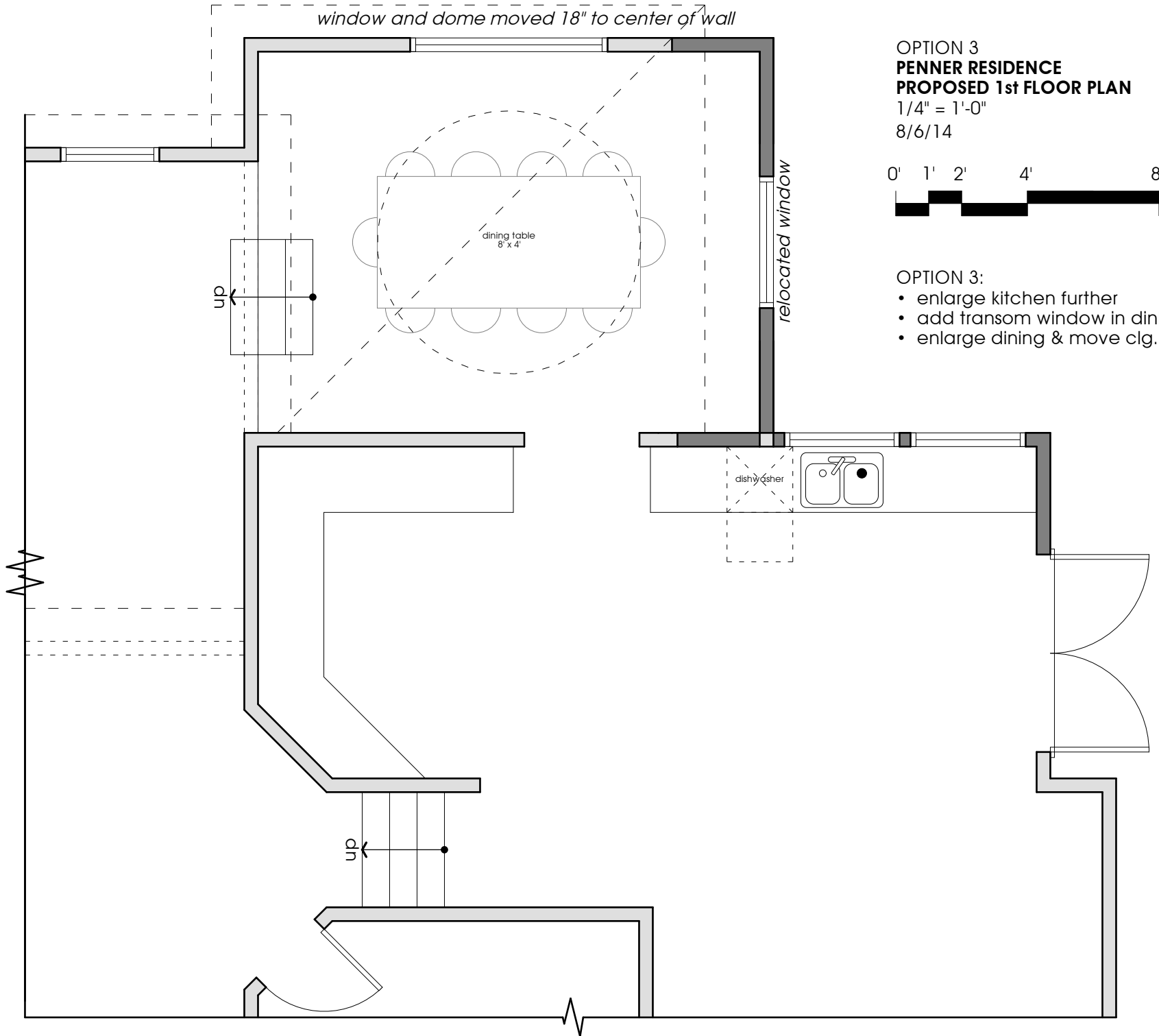

OPTION 3
PENNER RESIDENCE
PROPOSED 1st FLOOR PLAN
1/4" = 1'-0"
8/6/14



- OPTION 3:
- enlarge kitchen further
 - add transom window in dining
 - enlarge dining & move clg. dome